

OVERALL STUDY AREA 9.68 SQUARE MILES

LEGEND:

- AREA 1
- AREA 2
- AREA 3
- AREA 4
- AREA 6
- AREA 7
- AREAS REMOVED FROM STUDY
- AREAS ALREADY ZONED INDUSTRIAL

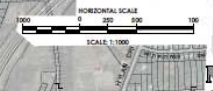
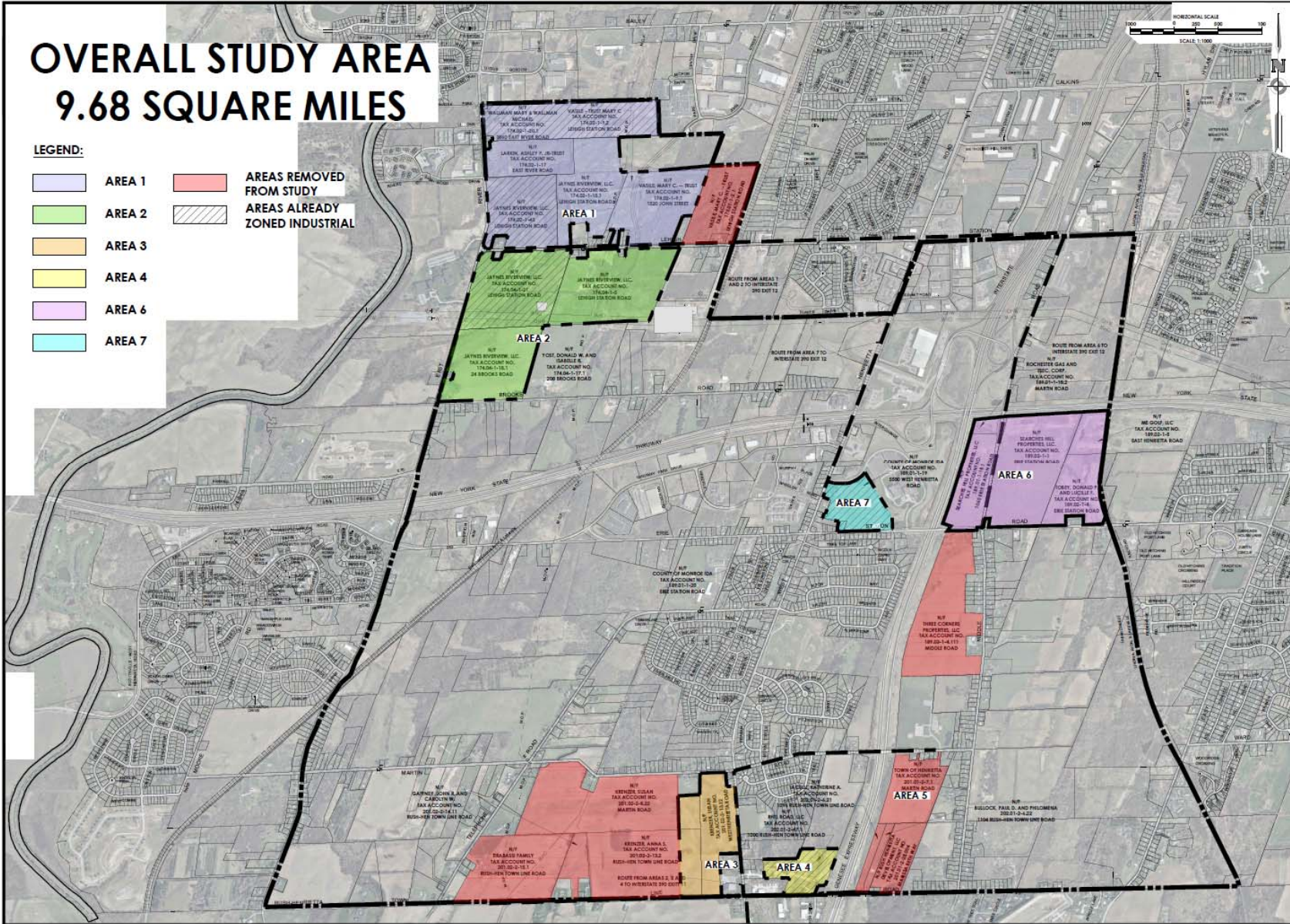

STUDY AREA:

AREA 1 = 343 ACRES (133 ACRES)
AREA 2 = 242 ACRES (81 ACRES)
AREA 3 = 337 ACRES (70 ACRES)
AREA 4 = 27 ACRES (27 ACRES)
AREA 5 = 79 ACRES (0 ACRES)
AREA 6 = 280 ACRES (190 ACRES)
AREA 7 = 33 ACRES (33 ACRES)
TOTAL = 1,341 ACRES (862 ACRES) (274 ACRES)

*AREA IN PARENTHESES SIGNIFIES AREA IN REVISED STUDY AREA.
**RED TEXT SIGNIFIES AREAS IN STUDY AREA ALREADY ZONED INDUSTRIAL.

Client:
Town of Henrietta
475 Calkins Road
Rochester, NY 14467

PASSERO ASSOCIATES
201 Passero Way
Rochester, NY 14618
Tel: 716.243.1100
Fax: 716.243.1101
www.passero.com
Project Manager: John F. Conroy, P.E.
Designed by: John O. Sisk, P.E.
Matthew T. Moore

Revisions	
No.	Description

Study Area Map

Town of Henrietta
GIS
Town/City: Henrietta
County: Monroe
State: New York
Project No.: 20141848.001
Drawing No.:
Sheet No.:
Scale: 1" = 1000'
Date: February 2016